Etonian

of

1948

C MEMORIAL LIBRARY
COLLEGE
IZABETHTOWN, PENNA.

REFERENCE
MATERIAL

FOR

LIBRARY
USE ONLY

Digitized by the Internet Archive
in 2011 with funding from
LYRASIS members and Sloan Foundation

http://www.archive.org/details/etonian1948eliz

Old lamps signify the change of time, the wisdom of other years, the many avenues of enriching experience, the strength and power of concentrated effort, and the student's constant search for truth and understanding.

In our college generation we experienced a world at war and the coming of peace, the advent of the atomic bomb and the birth of the United Nations, the postwar uncertainties at home and want and despair abroad.

In the light of these swiftly changing times we interpret our college years. Upon new problems old lamps continue to shed their illuminating rays.

Presenting . . .

The Etonian

Published by . . .

ZUG MEMORIAL LIBRARY
ELIZABETHTOWN COLLEGE
ELIZABETHTOWN PENNA.

The Senior Class, 1948
Elizabethtown College

Editor, Kenneth Hetrick

Business Manager, Robert Lesher

Dedication

Lively dark eyes . . . a quick manner of speaking, never wasting a word . . . neat and trim . . . almost fragile . . . that's Miss McCurdy.

We know her as she has assisted us in finding research materials and directed us to good reading in the library.

We know her as head of residence at Fairview Hall where she has shown a real interest in every girl.

We enjoy her wholehearted laughter. We appreciate her understanding and sensitivity to the feelings of others. Modest and unassuming she exemplifies sincere Christian living.

To Miss Isabel McCurdy, then, who has contributed so much to our life at Elizabethtown College, we gratefully dedicate this 1948 *Etonian*.

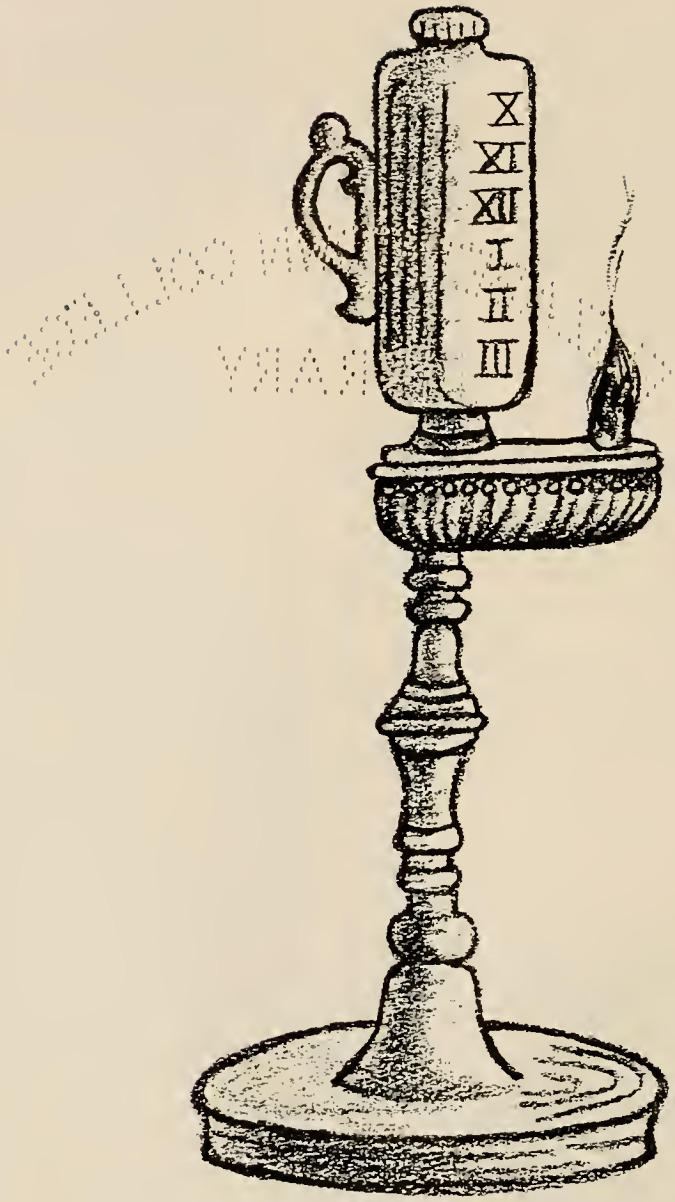

The Oil Lamp — indicating the change of time

New buildings along with old and familiar—North and South halls, the Business Education and Science buildings, the Gymnasium, Memorial and Fairview halls, and ivy-covered Alpha hall—provide friendly group living for a few of the two million seven hundred and fifty thousand men and women in American colleges this year.

The Lamp of Wisdom—reflecting the knowledge of other years

These men and women give to us the wisdom and understanding which have come to them through years of study and experience and so make our education meaningful in a troubled and changing world.

President Baugher

Untiringly President Baugher has worked to adjust the program of our college to the needs of the times.

With a fine sense of appreciation for the essential little things which make the wheels of the college organization run smoothly and a broad understanding of its larger demands, he has guided Elizabethtown College during these years of expansion.

Always conscious of the spirit that brought the college into existence, Dr. Baugher has labored to interpret her policy in the light of those ideals.

President Baugher serves this generation as educator, administrator and churchman.

Moving about the office with quietness and precision, Miss Wanner takes care of many of the details of his work.

Dean Bucher

Through the past four years Dean Bucher has thoughtfully guided us in the selection of courses which will best meet our needs in our chosen professions.

Especially heavy have been his duties in arranging college admissions and setting up curricula for our largest student body of diversified interests and background.

Dr. Bucher, a very busy man, finds time to sit down and discuss individual problems and to personalize the work of his office.

Elaborate and accurate records must be kept, student reports must be sent out, transcripts of credits must be issued, these and countless other demands upon the office of a dean are filled by the capable hands of Mrs. Miller and Miss Zimmerly as they assist Dean Bucher.

Treasurer Bucher

Another of the policy makers of our college, Mr. Bucher, brings a very positive business acumen into the field of his administration.

Well kept buildings and grounds, adequate supplies during a period of very real shortages, a smooth running plant—all indicate the vision and foresight of this man.

One of the finest evidences of a well ordered business administration is the lack of attention it draws to itself, just such an administration is Mr. Bucher's.

An exactness with accounts and prompt as well as courteous telephone and information service tell us that Miss Schock and Miss Hollinger fit into the pattern of our college business office.

Dean Hackman

Personal counselling, hearing the perplexing problems of youth, helping students make adjustments, combining a social and religious life with school work, advising many groups—these are only a few of the duties of our deans.

Two who are ever busy, yet ever willing to give more of their time for the increasing betterment of college living.

Their suggestions and leadership help make college activities interesting and worthwhile.

Friendly, fair, open-minded—they have a sincere concern and interest for each individual and E-town students have found in them understanding and intelligent counsellors.

Dean Espenshade

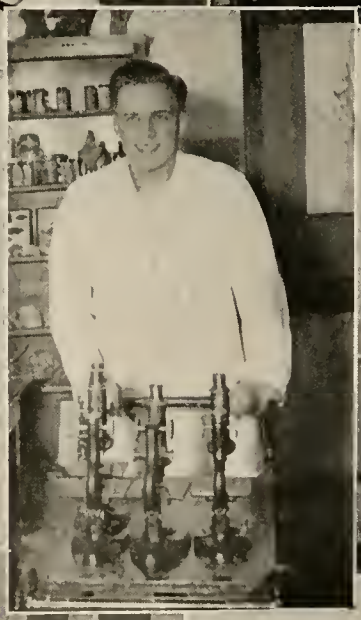

Religion

In chapel, class room, and personal conference our teachers of religion and our pastor serve.

As they teach the story of God's revelation to mankind through the scriptures they lead us to a fuller understanding of Christian ideals. They interpret Christianity as a vital and necessary force in world affairs and give us inspiration for more thoughtful Christian living.

The devotion of Miss Martin, the quick perception and insight of Rev. Zuck, the enthusiasm and stability of Professor Ebersole help to make the religious program of our college meet our individual and group needs.

P31

Education

Preparing students to take their places in the teaching profession, Dr. Bucher and Professor Hoover, through cooperation and diligence, have steadily improved and strengthened the field of education at Elizabethtown College.

Library

Lovers of books—fascinated by book lore—Miss McCurdy and Mrs. Stambaugh have worked to make the library a place of interest for all. Kindness and patience have made students feel at ease here and encouraged us to seek their advice in literary matters.

Language

Cooperating in teaching the literature, language and culture of different peoples are Dr. Schlosser, Miss Nelson, Mrs. Herr, and Dr. and Mrs. Neuman.

Their store of knowledge, wide experience and mastery of their subjects have been a stimulation to students. Their high ideals and scholarly achievement are a constant inspiration to their classes. Genuine friendliness and mutual respect between student and teacher characterize the language department.

Science and

Mathematics

Not only have we learned something of the meaning of the scientific method and mathematical exactness but we have also felt a deep understanding of human nature and of the problems of our group among these men and women. Dr. Charles Apgar's subtle humor and Dr. Stambaugh's apt, down to earth illustrations are among the unforgettables of our college experiences.

Each in his own right, Dr. Stambaugh, Dr. Weaver, the Drs. Apgar, Professors Kauffman, Espenshade, and Heilman, has shown us that success in any endeavor depends as much upon an appreciation for our fellowmen as upon the knowledge of biological structure and functions, careful chemical analyses, or insight into higher mathematics.

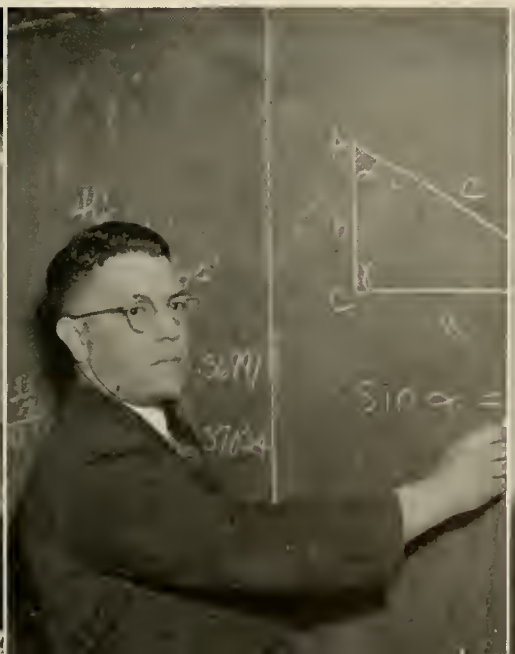

Art and Music

Choir and orchestra, music appreciation, voice and piano, painting and art appreciation, all provide opportunity for the development of talent and of the ability to interpret and enjoy the best in music and art.

To their teaching Professor and Mrs. Meyer, Mr. Book, and Mr. Herr bring a wealth of experience, creative imagination, and enthusiasm.

Business

Thoughtfully and with the precision of the business world Professor Haubert, Mrs. Breitigan, Attorney Wenger, and Dr. Eshleman direct an increasingly large percentage of Elizabethtown students in their study of business subjects.

In a day when high standards of efficiency and a new concept of social responsibility in business relationships are absolutely essential they educate to meet those needs.

Social Science

As our world grows smaller our relationships with our fellowmen call for greater appreciation of their backgrounds and culture and broader knowledge of psychological and sociological principles.

Professor Kilhefner, with forthrightness and clarity, has introduced us to psychological and sociological findings; Professor Hellerich has brought a stimulating enthusiasm and an almost incredible knowledge of historical fact and of political intricacies into the classroom. Both have helped us build patterns of appreciation and understanding as they have related these studies to contemporary living.

Coach Herr has guided the physical education program and set the pace for the sportsmanship and spirit of cooperation essential to the building of fine athletic teams.

Physical Education

Board of Trustees

Chairman . . . . . R. P. Bucher, D.D.
Vice-Chairman . . . . . J. E. Trimmer
Secretary . . . . . J. W. Kettering, B.S.; C.P.A.
Treasurer . . . . . K. Ezra Bucher, B.S.; M.S.
President of the College . . . . . A. C. Baugher, Ph.D.

F. S. Carper
N. K. Musser
R. W. Schlosser, Litt.D.
Howard A. Merkey
Rufus P. Royer
S. Clyde Weaver
G. Howard Danner
J. Linwood Eisenberg, Ph.D.; LL.D.
J. L. Miller
John M. Miller
Charles E. Weaver. M. D.
Joseph N. Cassel
John F. Sprenkel
N. S. Sellers
D. H. Martin
Samuel S. Wenger, LL.B.
Jacob K. Garman
Paul M. Grubb

Administration

A. C. Baugher, A.B.; B.S.; M.S.; Ph.D.
President and Professor of Chemistry

Ralph Wiest Schlosser, A.B.; A.M.; Litt.D.
Professor of English

Henry G. Bucher, A.B.; Ed.M.; Ed.D.
Dean and Professor of Education

Charles S. Apgar, B.S.; M.S.; Ph.D.
Professor of Biology

Carl E. Heilman, A.B.; A.M.
Associate Professor of Mathematics and Physics

Frederick C. Neuman, Ph.D.
Associate Professor of Languages

John R. Haubert, B.S.; Ed. M.
Associate Professor of Business Education

O. F. Stambaugh, B.S.; M.S.; Ph.D.
Associate Professor of Education

Elmer B. Hoover, A.M.
Associate Professor of Chemistry

Ephraim Gibbel Meyer, A.B.; A.M.
Assistant Professor of Music

Vera R. Hackman, A.B.; A.M.
Dean of Women, Assistant Professor of English

Isabel W. McCuroy, B.S.; B.S.L.
Librarian and Assistant Dean of Women

K. Ezra Bucher, B.S.; M.S.
Treasurer and Business Manager
Assistant Professor of Business Education

Galen C. Kilhefner, B.S.; Ed.M.
Assistant Professor of Sociology and Education

Mahlon H. Hellerich, A.B.; A.M.
Assistant Professor of History

Marie Nelson, A.B.; A.M.
Assistant Professor of English

Ira R. Herr, A.B.
Instructor in Physical Education

Luella Fogelsanger Breitigan, A.B.; A.M.
Instructor in Business Education

Martha Martin, A.B.
Instructor in Bible

Gertrude Royer Meyer
Instructor in Piano

Horace A. Kauffman, A.B.
Instructor in Physics and Mathematics

Kathryn Herr, A.B.
Instructor in French

Bessie D. Apgar, A.B.; M.S.; Ph.D.
Instructor in Biology

Elinor B. Neuman, A.B.; A.M.
Instructor in German

Mark C. Ebersole, A.B.; B.D.
Instructor in Religion and Philosophy

Eby C. Espenshade, B.S.
Dean of Men, Instructor in Physical Sciences

Robert F. Eshleman, B.S.; A.M.; B.D.; Ph.D.
Instructor in Business Education

Charles E. Weaver, B.S.; M.D.
Special Lecturer in Medical Laboratory Technique

Samuel S. Wenger, A.B.; A.M.; LL.B.
Special Lecturer in Law

Galen W. Herr, B.S.
Director of the Orchestra

Harry M. Book, A.B.; A.M.
Part-time Instructor in Art

Colsin R. Shelly, A.B.; M.Ed.; Pd.D.
Part-time Instructor in Education

Rachel Baker, B.S.
Part-time Instructor in Education

Nevin H. Zuck, A.B.; B.D.; S.T.M.
College Pastor

J. Z. Herr
Emeritus Treasurer and Business Manager

L. D. Rose, A.B.; A.M.
Emeritus Professor of German and Librarian

Mary B. Reber
Emeritus Professor of Art

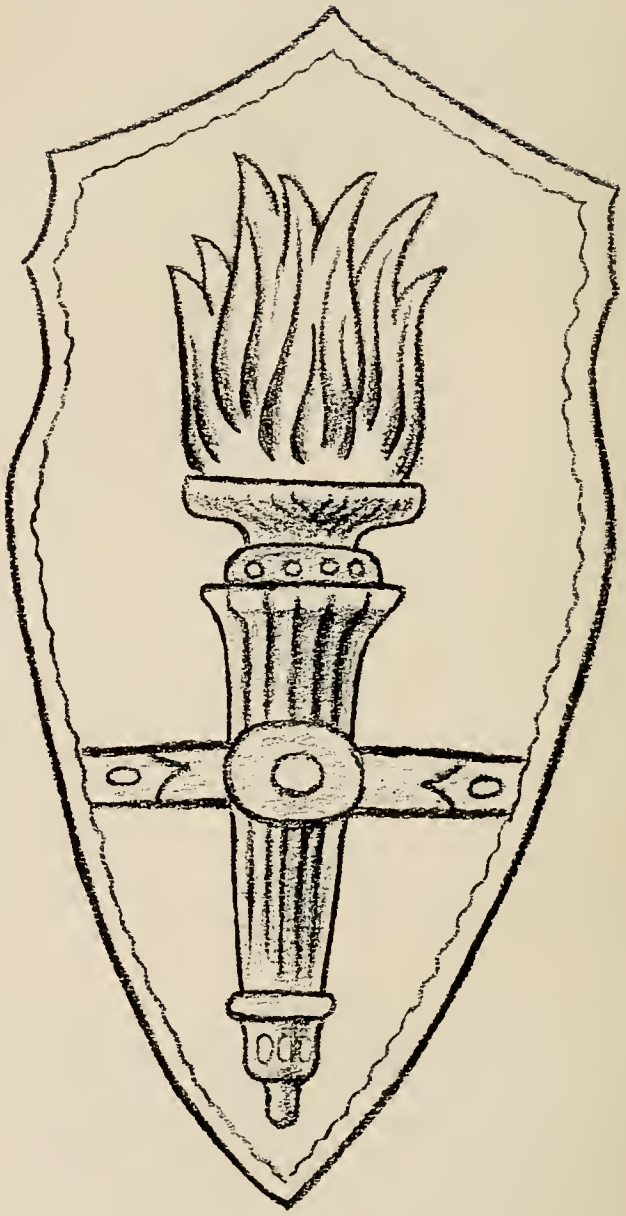

The Torch—lighting the many avenues of activity

A satisfying college experience must develop the whole person in each of us and so we seek expression in social living, in dramatics, in journalism, in recreation, in music, in business study, in student government, in the study of social problems and in religion—each according to his interests and abilities.

Student Senate

Not a group of stately senators, nor a fraternity of would be lawyers, but a group of students interested in the problems and treatment of students. The present senate faced the question of student government for an expanding program and determined budgets early in the season. Looking toward the coming year the senate sent members to a student conference on college government at Penn State. The senate meanwhile moves ever closer to a true representation of the student body.

Student Christian Movement

The largest organization on campus, the S. C. M. unites the Christian organizations in an effort to further the work of Christ. The S. C. M. has been very active, including leadership in such projects as bringing a German student to our college.

Etonian

To capture the spirit of the school and present it in the best literary way in which we are able—this is the duty and task of the yearbook staff. To write for the faculty, students, alumni, and for any prospective reader is a difficult assignment but it is ours. It is for you to criticize but we could only work.

Etownian

If the lights of the nation's press are shining in America today then the college papers are making those lights burn a little brighter. In the process of writing our own paper we work and we have fun.

Only a small paper gives its creators such a feeling of satisfaction in success, and such a feeling of frustration in failure. For in the "make up" of a college journal—the writing, the trip to the printer, the editing, the proofreading—all are within our scope and ours to improve. And we will, for it gets easier as we go, and more exciting.

Comerciantes

For better understanding of current business problems and just for good times, business students of high scholastic standing work and play together.

This year three outstanding business men, I. Wayne Keller, Assistant Comptroller of Armstrong Cork Company, L. A. Edwards, Branch Manager of Burroughs Machine Company, and H. L. Bowman, Sales Representative of Appleby Brothers and Whittaker, addressed the Comerciantes. The club visited Hershey Chocolate Company's plant and offices and there were swimming parties, bowling parties and doggie roasts.

Social Science Club

With a world as full of post-war problems as ours the social science club can see its work cut out for it. We learn by doing and the students who take part in the Model United Nations and the intercollegiate conference on government will take a practical experience into local politics.

Even if the club does not find a formula for Peace, if they discover the path and take a step in that direction . . . can we say they have failed?

Music

Music can take many forms and moods with just as many results. At Elizabethtown College music is vital to daily living—whether it be expressed in a hymn, classic piece, or swing number—whether it be voiced in the chapel, in the social hall or in a dormitory room—whether it helps the studen in appreciating God, helps him relax or merely takes his mind off present problems. Yes, whatever be its function, the music created by the choir, orchestra, quartette, Christmas carolers, or individual students is as much a part of college life here as the campus itself.

Debating

"Resolved that a Federal World Government should be established" has been the question for debate by our teams meeting St. Joseph, Gettysburg, Western Maryland, Lebanon Valley, Shippensburg State Teachers and Juniata colleges in eleven official debates.

Cheerleading Athletic Association

The Athletic Association through its cheerleading squad and its sponsorship of intra-mural games has helped create enthusiasm for our entire sports program and has encouraged wider participation.

Sock and Buskin

The show must go on . . . it must go on in our theaters, among little theater groups, and in our colleges. In our college the tradition of drama is carried on by Sock and Buskin.

The trip to see a big theater play, the problems of choosing and casting, the constant practice, the worry of the director . . . all for better acting. And then . . . curtain time.

For some of us it has been curtain time in *Letters to Lucerne* . . . *Miss Lulu Bett* . . . *Family Portrait* . . . *Our Hearts Were Young and Gay.*

SIGMA KAPPA XI

Although no member of the science club is experimenting with atomic energy, the group does try to keep up with scientific advancement.

Never too scientific to have fun . . . among the activities that bring the most joy is the annual trip to the seashore. How many and how big are the fish they catch? Ask them—you know a fisherman never stretches a point.

Freshman Registration

The long lines, numerous forms and complex schedules were new to some, to others it brought back memories of mail call, of chow lines . . . for all it was the beginning of a college career. This was the day when the freshmen officially became a part of our college.

Faculty Reception

President and Mrs. Baugher and Dean and Mrs. Bucher greeting the students, a caterer serving chicken salad, groups of students displaying their best social manners, everyone dressed up . . . These were scenes as Freshmen met the faculty formally at their first faculty reception and the Seniors at their last.

Halloween

One time in the year when we could be what we really are not and get away with it . . . old ladies and men, little boys and girls, Southern belle or Mexican gentleman . . . Father Time and the Infant Year . . . Johnny Buch as a buxom, frolicsome lass, Kep's horse teeth, Jesse Brown as a walking General Electric demonstration . . . the Hallowe'en party coming early in the school year broke down a lot of restraints and helped us learn to know each other better.

Student Conference

Thanksgiving vacation for some of us was spent in entertaining the national conference of the Brethren Student Christian Movement.

We enjoyed planning for the conference and being host to 144 students from all the Brethren colleges. Participation in seminar discussions and hearing men like Kermit Eby, director of education and research for C.I.O. filled us with a new sense of our responsibility in politics and labor relations.

Making the conference an especially enriching experience for us was the fellowship as we met informally in Alpha living room at the close of each busy day.

Christmas

Christmas is a time of joy, of rejoicing, of singing and of prayer. Our banquet is in this spirit of Christmas and marks the beginning of the Yuletide vacation. The student body is brought into a feeling of closeness very appropriate for the birthday of our Christ. A last song, a final wish of good cheer, and we're off for a merry Christmas.

The carolers are as traditional as the blue and grey for never does a Christmas go by without them. The annual tour of singing students starts at Alpha hall and moves through the town voicing the spirit of Christmas and giving entertainment to the people of our community.

Valentine Party

Friday the 13th and an icy night . . . but none the less a gala night . . . a dressup party when ladies looked their loveliest . . . violin and accordion music . . . Alpha living room transformed for the occasion . . . fun in selecting the Queen of Hearts . . . suspense until she chose her King . . . Kathleen and Bob were perfect . . . then dainty pink sandwiches, cinnamon hearts and punch . . . the Valentine party was one of our best.

Leap Year

Shades of Sadie Hawkins, it's every man for himself. The time has come for the girls to take the initiative and the boys don't seem to mind at all. Anna Kepner as a Gibson Girl and mistress of ceremonies was killing. The party was fun but you know a thing like that could change our whole social system.

May Day

The first May Day celebration in the history of the college and how could it be anything but a success. Inauguration of student officers, proclaiming a campus queen, and all the gayety and color of a spring festival.

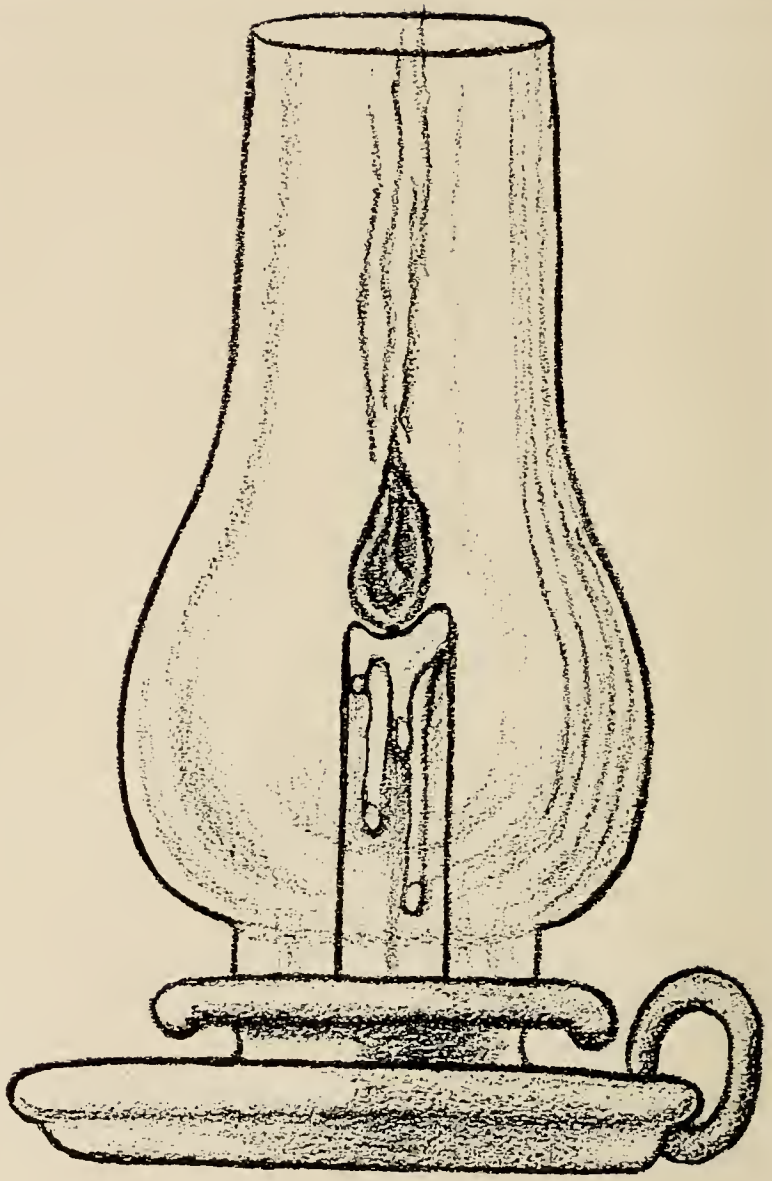

The Hurricane Lamp—signifying strength and power

Intercollegiate and intramural sports—basketball, baseball, tennis, and soccer—provide not only fun and recreation but also insure physical fitness and opportunities for teamwork for all who participate.

Varsity Basketball . . .

1947-48

26
31

12

21
31

10
3

17
12
8
13

17

An air of great expectancy surrounded the Blue Jay-Bridgewater cage event for well over eight minutes . . . and then a momentous applause . . . Frankie had just broken the established state scoring record of 515 points with one of his famous "Keathian hook" shots . . . In recognition, the men of Memorial hall presented Keath with a beautiful trophy during game intermission.

1947-1948 CAGE RECORDS

Blue Jay Varsity

Opponents	Blue Jays	Opponents
Pharmacy & Science (Phila.)	44	42
Bloomsburg	64	60
Ursinus	42	46
Dickinson	63	65
Lebanon Valley	35	54
Shepherd	57	37
Albright	41	48
Kutztown	59	47
Lebanon Valley	63	67
Maryland State	77	36
Gallaudet	73	47
Maryland State	52	51

Opponents	Blue Jays	Opponents
St. Joseph (Phila.)	51	90
Gallaudet	58	36
Susquehanna	59	65
Moravian	70	79
Juniata	95	71
Bloomsburg	51	68
Bridgewater	72	54
Juniata	76	74
Susquehanna	93	51
Kutztown	48	61
Bridgewater	80	67
Albright	63	69

Blue Bird Varsity

Opponents	Blue Birds	Opponents
St. Johns	23	23
York Jr. College	44	14
Millersville	41	32
Lebanon Valley	44	19
Bridgewater	11	12
Bridgewater	16	15
Lebanon Valley	38	23
Lebanon Valley	21	16
Millersville	30	23
Moravian	45	34
Moravian	32	15
Albright	19	28
Penn Hall	33	23
York Jr. College	38	8
Wagner (N.Y.)	44	23

Jay Vees

Opponents	Jay Vees	Opponents
Freshmen	34	25
Ursinus	47	37
Dickinson	28	50
Lebanon Valley	53	58
Albright	36	35
Lebanon Valley	45	56
Hershey Jr. College	55	49
Susquehanna	45	24
Stevens Trade	42	54
Stevens Trade	31	55
Susquehanna	42	29
Hershey Jr. College	58	65
Albright	66	58

1947 SOCCER SUMMARY

Soccer, the weaker sister of our sports program, returned to do battle last Fall thereby completing our first full athletic schedule since the War. With every hill booter registered as an underclassman, the team lacked experience. The players, however, loved the game and more than compensated with enthusiasm and drive. Most of the games were played under conditions that made players look like jesters and goalies appear as jugglers.

Since few of the colleges in this area included soccer in their sports program, our schedule was limited. Members of the team include: Frank Keath, Curt Bucher, Don Haverstick, John Lichty, Dave Snavely, Hen Gingrich, Jim Snavely, Sam Meyer, John Berger, Ken Gingrich, Don Myers, Armon Snowden, Don Krebs, Stan Kettering, Don Hivner, Tony Burriesci, Dick Hoopes and Harry Beyer.

Score Results:

Bloomsburg 3	Blue Jays 0
Lock Haven 2	Blue Jays 0
Bloomsburg 9	Blue Jays 3

Scoring for the Jays: K. Gingrich, S. Meyer, A. Snowden

1947 TENNIS SUMMARY

Opponents	Blue Jays	Opponents
Franklin & Marshall	4	5
Susquehanna	7	2
Juniata	8	1
Lebanon Valley	7	2
Millersville	8	1
Albright	9	0
Juniata	8	1
Millersville	8	1
Susquehanna	9	0

Captain Frank Zink, Harold Fellenbaum, Ken Hetrick, Ed Fitzkee, Jim Roberts, also Bob Zink and Hen Miller (not pictured) will agree that their toughest assignment was getting assembled in one place. When they DID get together, they formed a near unbeatable combination. Led by the "tennis twins" Frank and Bob Zink, the team amassed a total of 68 match wins against 13 losses during the nine game schedule.

1947 BASEBALL SUMMARY

Opponents	Blue Jays	Opponents
Bridgewater	11	1
Shepherd	9	1
Franklin & Marshall	1	3
Juniata	6	7
Lebanon Valley	3	5
Shepherd	20	4
Lebanon Valley	2	10

Opponents	Blue Jays	Opponents
Susquehanna	1	8
Albright	1	5
Albright	2	0
Juniata	2	9
Millersville	7	2
Susquehanna	8	9
Bridgewater	5	2

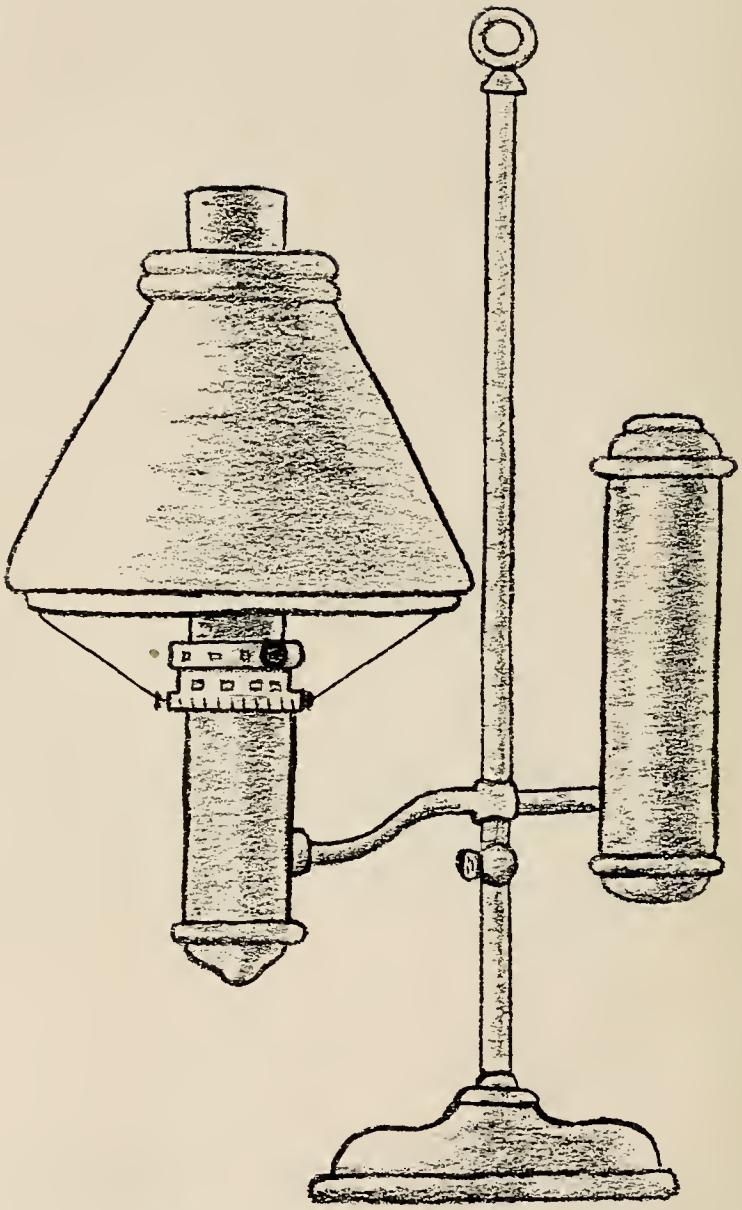

The Student Lamp—lighting the way

Elizabethtown College classes reflect the trend in college enrollments—a small senior class, a junior class twice as large, a sophomore class which is the largest, and a freshman class slightly smaller—together these classes represent the largest enrollment in the history of our college—almost four hundred students.

ESTHER BACHMAN

B. S. in Science Lancaster, Pa.

A thorough going person . . . active in Sigma Kappa Xi . . . on the basketball team . . . biology lab assistant . . . accustomed to the speed of planes, Esther wastes no time moving about campus or driving to and from college.

EDNA BOHNER

B. S. in Commercial Education Pillow, Pa.

A girl with ideals and ambitions . . . a future commercial teacher . . . quiet and reserved when occasion demands . . . jolly and sociable when such a mood is in order . . . fun to be with and a good friend to have.

NANCY BUCHER

A. B. in Liberal Arts Mt. Joy, Pa.

Thoroughly feminine . . . with varied interests . . . friendly and gracious . . . an individualist . . . anxious to live, love, and learn . . . "Bucher" seeks the best life has to offer.

GEORGE CABA

B. S. in Commercial Education Harrisburg, Pa.

Self-reliant . . . a dependable hard worker . . . noteworthy scholastic achievement . . . capable of assuming responsibility . . . his ready wit and friendly grin have enlivened many class discussions . . . One of the married members of our class.

HELEN DISNEY

B. S. in Commercial Education York, Pa.

Charming and versatile . . . friendly and sincere . . . with dignity of bearing and a gracious manner . . . a successful student teacher . . . Helen does well the task at hand . . . after service in the Navy and study at Gettysburg she takes her degree at Elizabethtown.

EMMA ENGLE

A. B. in Liberal Arts Bausman, Pa.

Intelligent, sincere, and kind . . . always willing to do her part . . . diligent in her pursuit of knowledge, capable of sharing it with others . . . essential qualities in a teacher of tomorrow.

BETTY GRIMM

B. S. in Elementary Education Dillsburg, Pa.

Industrious . . . capable . . . cooperative . . . efficient in all she undertakes . . . Betty will win the hearts of little children as she teaches in the elementary field.

MYRTLE HALDEMAN

A. B. in Liberal Arts Bethany Seminary, Chicago

A teacher with several years of experience . . . a student wife . . . industrious . . . friendly . . . artistic . . . Myrtle will be a strong support to Dan as he enters the Christian ministry.

JANSEN HARTMAN

A. B. in Liberal Arts Harrisburg, Pa.

Busy with duties of pastor and student . . . ready to express and support his convictions . . . genial and sociable . . . Rev. Hartman prepares for greater service in the ministry.

STANLEY HEISEY

A. B. in Liberal Arts Rheems, Pa.

Ambitious and energetic . . . a social science and English major . . . a serious student . . . undaunted by opposition . . . with an affinity for warm colors . . . "Stan" continues his studies at Penn State.

MIRIAM HERSHNER

B. S. in Science York, Pa.

Jolly . . . nonchalant . . . sociable . . . big hearted and optimistic. Her keen sense of humor and an abundance of common sense make her everyone's friend.

BENJAMIN HESS

B. S. in Business Administration Elizabethtown, Pa.

Ben is a serious minded person . . . clean cut . . . sincere . . . courteous . . . with strong convictions . . . a capable handler of monies as treasurer of the Student Senate.

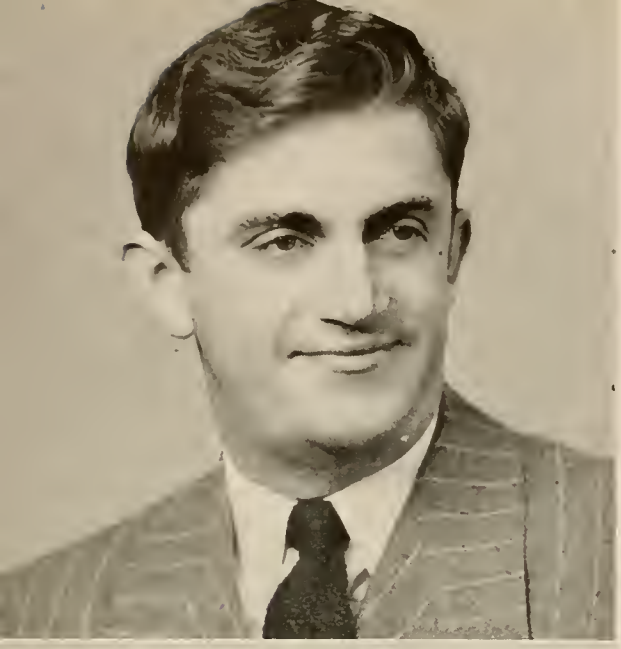

KENNETH HETRICK

B. S. in Secondary Education Hanover, Pa.

He is not tall but compensates with his "Whiz ball" in ping-pong . . . competent sports editor for the *Etownian* . . . editor of the *Etonian* . . . an efficient and capable leader . . . perhaps someday he will be called "Prof." Hetrick.

ROBERT HOFFMAN

B. S. in Science Elizabethtown, Pa.

President of Sigma Kappa Xi . . . photography editor of the *Etonian* . . . dependable as a leader . . . noticed in any crowd by his hearty, spontaneous laughter . . . a married vet . . . industrial chemistry is his field of interest.

HARRY HORNING

B. S. in Science Elizabethtown, Pa.

Horn-rimmed spectacles . . . a dapper appearance . . . Harry brings something of the exactness of mathematical reasoning into the problems of the classroom . . . he finishes college after five years in the Army.

RUSSELL KISCADEN

B. S. in Secondary Education Columbia, Pa.

Witty and jovial . . . with brown mischievous eyes and a bewitching smile . . . a carefree disposition . . . as class president "Joe" has been a capable leader . . . active in civic affairs—ready to serve his generation through teaching social studies.

DOROTHY WIDA

B. S. in Elementary Education Cornwall, Pa.

Little and vivacious . . . diligent and trustworthy . . . full of fun . . . an ardent softball player . . . active and cooperative in the work of our class . . "Dottie" likes teaching children.

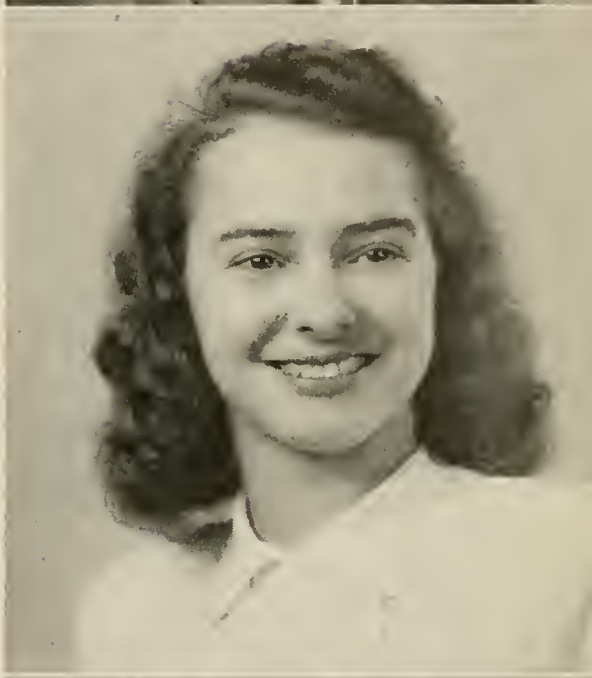

AUDREY KOPP

B. S. in Commercial Education New Salem, Pa.

Amiable . . . courteous . . . sincere . . . a lover of good things and good times . . . competent . . . determined . . . a quiet unexcited voice . . . all are assets in her profession . . . Kopp is now a commercial teacher at South Whitehall.

THELMA LANDIS

A. B. in Liberal Arts Lancaster, Pa.

Friendly and sincere . . . reserved . . . dependable . . . patient and diligent . . . with a spirit of contentment . . . Thelma is interested in service for her church as a career.

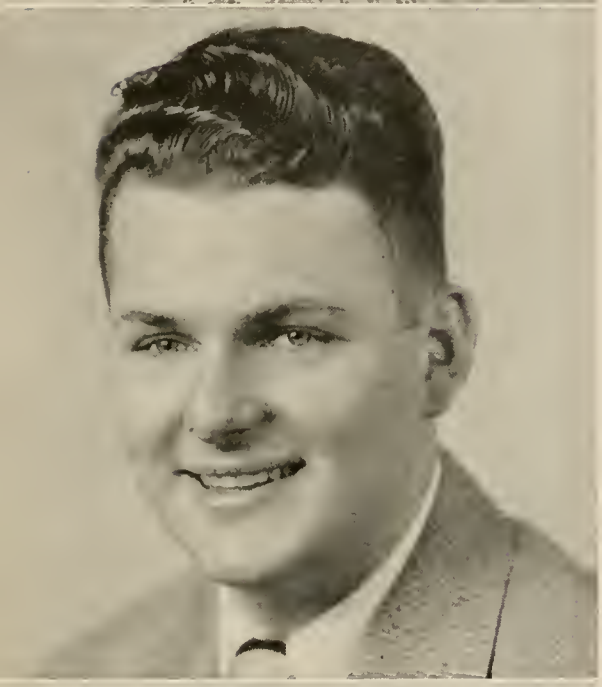

ROBERT LESHER

B. S. in Business Administration Elizabethtown, Pa.

Genial . . . ambitious . . . a fine sense of social responsibility . . . aggressive but considerate . . . a well organized plan as business editor of the *Etonian.*

ATHA LIGHTY

B. S. in Science Middletown, Pa.

Lively and gay . . . seldom troubled by circumstances . . . can be seen most often with Bachman . . . loves to travel . . . aims to study medicine.

JANE LOTT

B. S. in Science York, Pa.

The student "par excellence" . . . with special interest in the physical sciences . . . quiet and unassuming . . . helpful and efficient as chemistry "lab" assistant . . . friend of all . . . Jane will do outstanding work wherever she goes.

PATRICIA MAHAN

A. B. in Liberal Arts Rehobeth, Md.

Ever busy . . . ever dependable . . . able to dispose of tasks with ease . . . an effective leader . . . "Pat" has become a part of many college activities . . . her cheery "hello" and southern accent win a response from many Elizabethtown students.

J. EVERETT MARSTELLAR

B. S. in Education Glen Rock, Pa.

Teaching and at the same time continuing his education Mr. Marstellar reflects the in-service teacher's constant search for better professional training.

MUSSER MARTIN

B. S. in Commercial Education Mt. Joy, Pa.

Very systematic and practical . . . attempts a great deal and never loses time in getting it done . . . conscientious, thorough and precise . . . Musser has the qualities of a successful businessman.

DAVID McMINN

B. S. in Science Middletown, Pa.

An interesting conversationalist . . . rather quiet and reserved . . . possesses a flair for writing . . . his subtle wit enlivens the editorial page of the *Etownian* . . . "Dave" will make his contribution in the field of science.

RUTH MUMMA

A. B. in Liberal Arts Florin, Pa.

Faithful to duty . . . with high ideals and a genuine Christian spirit . . . Ruth adds an A. B. to her R. N. . . . she plans to enter the field of Christian missions.

HELEN REBERT

B. S. in Secondary Education Spring Grove, Pa.

Attractive . . . reliable . . . somewhat reserved . . . a loyal friend . . . accepts responsibility . . . Helen has been active in Sock and Buskin and has served as assistant editor of the *Etownian* and on the *Etonian* staff.

LEO RUOF

B. S. in Business Administration Lancaster, Pa.

Jolly and rotund . . . businessman . . . family man . . . scholar of ability . . . well informed . . . appreciative of the friendly and personal interest of the small college.

CLYDE SHALLENBERGER

A. B. in Liberal Arts Uniontown, Pa.

A busy student . . . dormitory proctor . . . first affirmative speaker on the debating team . . . orchestra . . . active in religious affairs . . . loquacious . . . always cheerful and always helpful.

ANNA MAE SHOWERS

A. B. in Liberal Arts Manheim, Pa.

Shares her friendly smile with everyone . . . industrious and efficient . . . able to do many things well . . . possesses a quiet sense of humor . . . very obliging . . . sympathetic and understanding.

HARRY STRAW

A. B. in Liberal Arts Lancaster, Pa.

A zealous student with keen mental powers . . . not readily convinced . . . with foresight and energy "Jack" drives toward his goal, the diplomatic service.

LIDA ANN SWOPE

B. S. in Commercial Education Harrisburg, Pa.

Admirable character . . . steady, sincere, unhurried . . . Lida Ann does the thing she undertakes . . . definitely a business student . . . her professional field will be commercial teaching.

LESLIE TAYLOR

B. S. in Commercial Education Enola, Pa.

Calm and quiet . . . congenial and dependable . . . a friendly and sincere greeting . . . Taylor is one of the veterans who has joined our class . . . a future commercial teacher.

CHARLES WHITACRE

A. B. in Liberal Arts Keyser, W. Va.

President of Student Senate . . . good-natured, friendly, and genuine . . . four years a member of the college male quartette . . . earnest in religious activity . . . ability to lead will be an asset to "Charlie" in the ministry.

J. WILLIAM HELT

A. B. in Liberal Arts Barnesville, Pa.

A student of Albright and of Elizabethtown he takes his degree with our class . . . pastor of two congregations at Shamokin and Barnesville and family man . . . Mr. Helt is ever busy.

DOREEN MYERS

A. B. in Liberal Arts Bethany Seminary, Chicago

A beautiful alto voice . . . competent in writing, in dramatics, and in sports . . . active in religious circles . . . treasurer of the national Brethren Student Christian Movement.

RICHARD WENGER

A. B. in Liberal Arts Bethany Seminary, Chicago

Quiet and reserved . . . with eyes for only Marjorie . . . frequently chapel soloist and the college painter while at Elizabethtown. Dick is now a seminary student at Bethany.

JUNIORS

PAUL ALWINE
Johnstown

BEULAH BARNTHOUSE
Uniontown

RICHARD BAUER
Lancaster

KATHLEEN BAUGHER
Elizabethtown

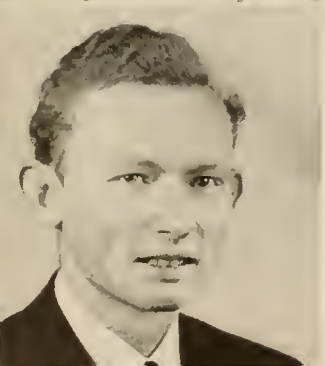

ROLLAND BOEPPLE
Philadelphia

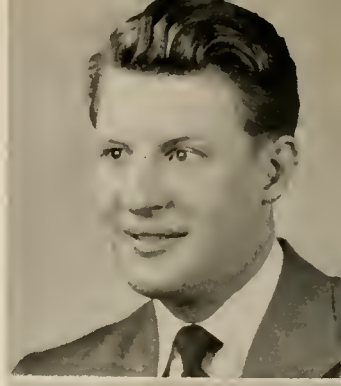

DONALD BOHRER
Keyser, W. Va.

RAYMOND BOOSE
Landisville

SARA BRETZ
Altoona

JOHN BUCH
Elizabethtown

DOROTHY BUCKIUS
Lancaster

1948

ARLETTA BYERS
Elizabethtown

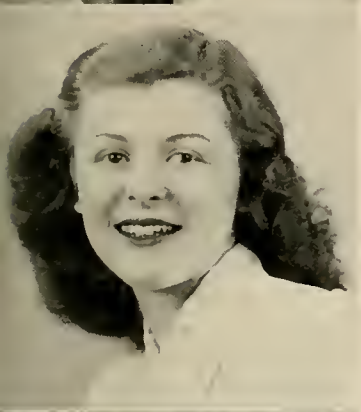

BEATRICE CAPLAN
Harrisburg

WILLIAM DEMUTH
Waynesboro

PHYLLIS DRUCK
Hallam

STANLEY DOTTERER
York

CURTIS DUBBLE
Myerstown

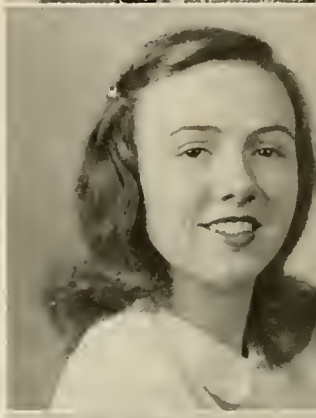

RUTH EHRLEN
Philadelphia

EDWARD FITZKEE
Bainbridge

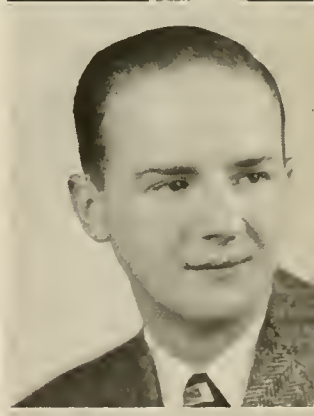

HAROLD FRAZER
Harrisburg

JANE FREY
Elizabethtown

JUNIORS

DORIS GARVER
Middletown

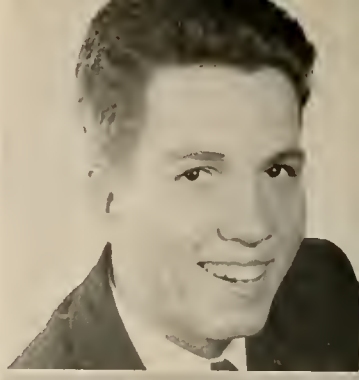

WILBUR GRAHAM
Buena Vista, Va.

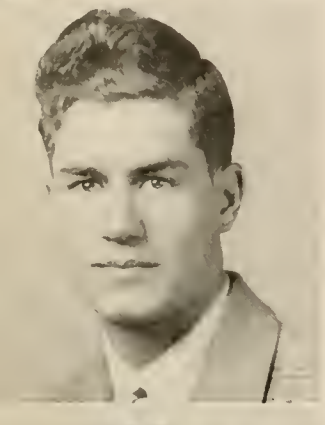

WALTER GINGRICH
Lebanon

ROBERT GREENAWALT
Elizabethtown

RALPH WEIRICH
Middletown

THELMA HALDEMAN
Mt. Joy

KENNETH GOODHART
Lancaster

JANE HERNLEY
Manheim

JOHN GOODYEAR
Mechanicsburg

ETHEL HERSHEY
Elizabethtown

1948

GEORGE HITZ
Harrisburg

RICHARD HIVNER
Steelton

WILLIAM HOLLENBAUGH
Maytown

FRANK KEATH
Cornwall

ANNA KEPNER
Gettysburg

WINIFRED KNOX
Clifton Mills, W. Va.

JOHN LEFEVER
Spring Grove

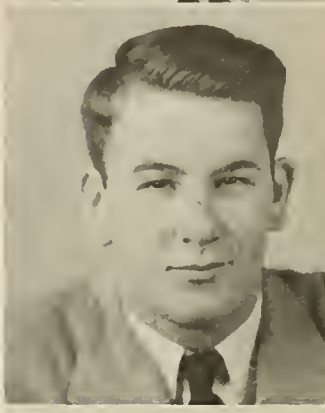

EARL LEHMAN
Elizabethtown

JAY LEHMAN
Elizabethtown

MARY LEMON
Middletown

JUNIORS

ETHEL LONGENECKER
Mt. Joy

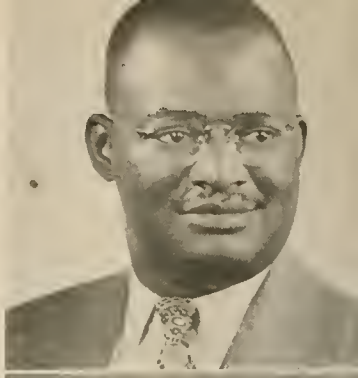

LINWORTH MORRISON
Harrisburg

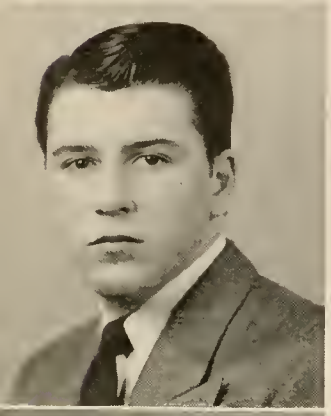

GLENN McCORMICK
Philadelphia

J. EARL MUSSER
Mt. Joy

SAMUEL MEYER
Lebanon

RALPH MUSSER
Columbia

HUGH MILLER
Woodbine

RICHARD MUSSER
Elizabethtown

HOWARD MINNICH
Harrisburg

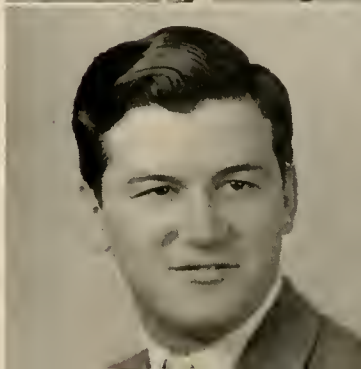

DONALD NEISER
Allentown

1948

NANCY NISSLEY
Manheim

ROBERT NISSLEY
Elizabethtown

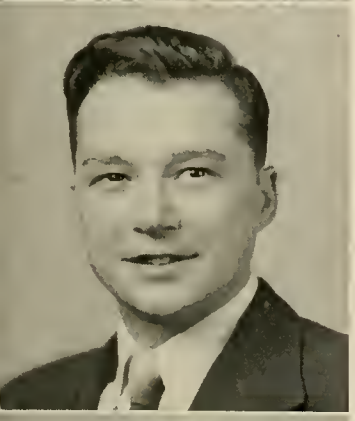

DALE PEIFFER
Elizabethtown

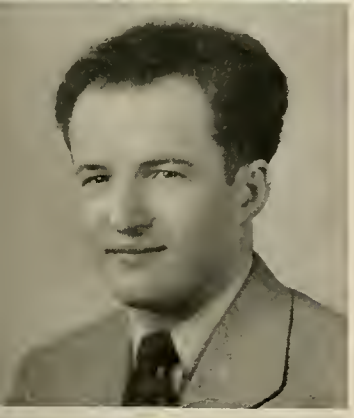

WALTER REINECKER
Aspers

ALBERT RICHWINE
Harrisburg

WILBUR RIGHTER
Columbia

LAVERNE ROSENBERGER
Elizabethtown

WILBUR SHOEMAKER
Marietta

ENOLA SMITH
Little York, N.Y.

PAUL SNYDER
Mt. Joy

JUNIORS

DOROTHY SPROUT
Mt. Joy

FERN SWEIGERT
Denver

JOHN STAUFFER
Landisville

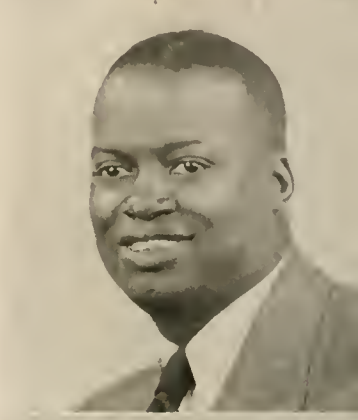

WILLIAM TOLAND
Harrisburg

REVERE STONER
Mechanicsburg

MONROE GOOD
Elizabethtown

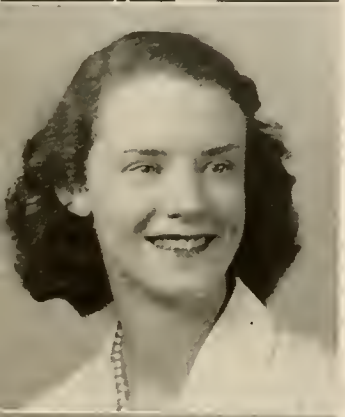

RITA SUSSMAN
Fairlawn, N. J.

CHARLES WELLS
Elizabethtown

SARA SWARTZ
Newville

JEAN YOUNG
Telford

RUTH ZIMMERLY
Reading

WALTER GOODMAN
Bronx, N. Y.

THOMAS HOFFMAN
Highspire

KENNETH MYERS
York

FRANKLIN ZINK
Mt. Joy

1948

JUNIORS NOT PICTURED

MARK BARTMAN
Harrisburg

JEAN BEYER
Dover

GEORGE FLOWERS
Manheim

WILLARD HERSHEY
Lititz

RICHARD KUNTZ
Lancaster

ROBERT LEIDNER
Keyport, N. J.

EVELYN FRANTZ
Lebanon

ROBERT LIGHTY
Middletown

FREDERICK LOESCHER
Harrisburg

WILLIAM LUTZ
Harrisburg

DOROTHY MESSERLY
York

WARREN PETTICOFFER
Ephrata

ROBERT REBER
Ephrata

PAUL SCHRIVER
Lancaster

RICHARD STARK
Marietta

MELVIN WALLICK
Lancaster

Sophomores 1948

MORRIS CLUGSTON
Highspire

WILLIAM KELLER
Harrisburg

FREDERICK KNOLL
Harrisburg

GEORGE EICHINGER
Enhaut

DONALD GIANELLI
Harrisburg

JUSTINE LAWVER
Biglerville

MERVIN HESS
Marietta

GRACE HOOVER
Lineboro, Md.

ARLENE GRAHAM
Buena Vista, Va.

ROBERT KETTERING
Elizabethtown

JAMES ROBERTS
Mt. Joy

JOHN HERR
Salunga

CLAYTON FREY
Elizabethtown

GLADYS STEHMAN
Lititz

WILLIAM HELM
Elizabethtown

WILLIAM MOOSE
Elizabethtown

JOSEPH BROWN
Elizabethtown

CLIFFORD WILLIAMS
Middletown

JAMES SNAVELY
Landisville

HARRY STEHMAN
Salunga

JOHN LICHTY
Paradise

DAVID SNAVELY
Landisville

ROY FORNEY
Florin

RICHARD HOOPES
Lewisberry

Sophomores

ELAINE GRAYBILL
Lancaster

MARY HESS
Mt. Joy

PHYLLIS MEYERS
Shrewsbury

RUTH GETTEL
Sebring, Florida

HENRY GINGRICH
Elizabethtown

LUTHER LAUVER
Manheim

BENJAMIN GROFF
Rheems

MILDRED BEETEM
Schuylkill Haven

PERRY HIPPLE
Elizabethtown

LARUE MONN
Greencastle

MARY JEAN SCHMOOK
Lancaster

LUCILLE HOOVER
Waynesboro

JANICE ANDERSON
York

MELBA RIGLEY
Uniontown

EDITH SNYDER
Harrisburg

COLLEEN TAYLOR
Red Lion

1948

CARL RAFFENSPERGER
Elizabethtown

ELIZABETH PENNINGTON
Quarryville

EDGAR LABAR
Montclair, N. J.

GABRIEL KELEMAN
Enhaut

JOHN LOUCKS
York

WINFIELD ZERPHEY
Columbia

HARRY BEYER
Elizabethtown

CLAIR SCHLOSSER
York

ROBERT NATION
Elizabethtown

MARY MURRAY
Camp Hill

JUNE ZIMMERMAN
Harrisburg

RUTH HERTZ
Lancaster

DOROTHY KAMM
Harrisburg

JUNE SHAULL
Felton

ARDYCE TROUT
Felton

Sophomores

CLARENCE GRISSINGER
Mt. Joy

CHARLES JORDAN
Cornwall

JOHN BERGER
Reading

CURTIS BUCHER
Lebanon

HARRY EARHART
Manheim

DONALD HURSH
Manchester

JOHN KENDIG
Salunga

GEORGE BEANE
New Cumberland

WARREN KISSINGER
Akron

SIMON ZIMMERMAN
Columbia

HARRY FOREMAN
Elizabethtown

GERALD WEAVER
Manheim

JOSEPH FORRY
Elizabethtown

RALPH STARK
Marietta

1948

JESSE SHEETZ
Elizabethville

EDGAR BITTING
Marysville

KARL KOLVA
Halifax

ROBERT BRACKBILL
Gap

EDWARD COOK
New Cumberland

PAUL RAFFENSPERGER
Harrisburg

NEVIN McWILLIAMS
York

KENNETH GINGRICH
McAlisterville

FRANK WITMAN
Morgantown

LLOYD MARKS
Lancaster

CLYDE WEAVER
East Petersburg

HERBERT SMETHERS
Berwick

HAROLD MERKEY
Manheim

HARVEY BRANDT
Manheim

ROBERT HESS
Mt. Joy

Sophomores

LOUISE STEWART
Easton, Md.

IRA FLOYD
Elizabethtown

JAMES WHITACRE
Ridgeley, W. Va.

ANTHONY BURRIESCI
Stamford, Conn.

COLONEL LYLES
Steelton

JEAN GRUBB
Elizabethtown

LEE HORNBERGER
Elizabethtown

MARIE SCHROYER
Hopwood

JOAN MARTIN
Elizabethtown

GILBERT GOTTSHALL
Rexmont

HAROLD EBERSOLE
Hummelstown

JESSE BROWN
Brownstown

RUSSEL WALTER
Biglerville

DONALD KREBS
Glen Rock

GENE SWORDS
Lancaster

1948

DALE SHERR
Lancaster

ROBERT HUTTER
Elizabethtown

DORIS SHANK
Elizabethtown

FLORENCE GRIMM
Elizabethtown

VERNON BRICKER
Elizabethtown

IRENE KUHN
Mt. Joy

ROMAINE McNALLY
Blawnox

HELEN BURKHOLDER
Bainbridge

DONALD HIVNER
Steelton

GRETCHEN SHERMAN
McVeytown

Sophomores Not Pictured

PORTIA BAUGHER, York
ARTHUR BOWSER, Glen Rock
CAROLE DeVERTER, Elizabethtown
HAROLD FELLENBAUM, Mt. Joy
ERNEST GANZ, New York City
RICHARD GAUS, Columbia
RICHARD GRAVER, Lancaster
JOHN HITZ, Harrisburg
WILBUR HORNAFIUS, Elizabethtown
NEWTON KENDIG, Mt. Joy
SAMUEL KOPLOVITZ, Harrisburg
EARL LEHMAN, Elizabethtown
EUGENE MILLER, York
DONALD MOLL, Harrisburg
ROBERT NISSLEY, Elizabethtown
ELWOOD RABER, Bainbridge
EDWIN REINGOLD, Elizabethtown
MILTON ROWE, Elizabethtown
JOHN SAUERS, Enola
ROBERT SHULTZ, Lancaster
MAURICE STAHLER, Highspire
WILMER TRINKLE, Philadelphia
LeROY TRUPE, Ephrata
ARTHUR TUCKER, Jackson Heights, N. Y.
JOHN URICH, Harrisburg
JOANNA WILSON, Mechanicsburg
WILLIAM WITMER, Columbia

LIBRARY

Freshman Roster

Esther Alexander, 611 Pleasure Road, Lancaster, Pa.

George Ament, 721 New Holland Ave., Lancaster, Pa.

Betty Jane Andrews, 86-42 143 St., Jamaica, New York

Mildred Becker, 564 Main St., Bressler, Pa.

Paul Boltz, Rexmont, Pa.

Margaret Bose, Route 2, Glen Rock, Pa.

Shirley Brant, Dallastown, Pa.

Sara Jane Breneman, 229 N. Poplar St., Elizabethtown, Pa.

Clyde Brinser, 25 Mill St., Middletown, Pa.

Richard Brubaker, Donegal Springs Rd., Mt. Joy, Pa.

Gerald Burdick, Uniondale, Pa.

Anna Mae Burkholder, Route 1, Willow Street, Pa.

Stanford Cox, Quarryville, Route 2, Pa.

Verna Mae Crouse, Queen Anne, Md.

Millet DeAngles, 23 Isabell St., Binghamton, New York

Jean Deimler, 1314 State St., Harrisburg, Pa.

Robert Demmy, 237 Church Ave., Ephrata, Pa.

Elizabeth Denlinger, 175 Kready Ave., Millersville, Pa.

Joy Detweiler, 151 Market St., Highspire, Pa.

Carole DeVerter, Route 2, Elizabethtown, Pa.

Stanley Dietrich, Route 1, Lititz, Pa.

Glenn Douden, 6 Umberta Street, New Cumberland, Pa.

John Drescher, Route 1, Mt. Joy, Pa.

Peggy Eberly, Route 3, Elizabethtown, Pa.

Paul Ebersole, Route 1, Hershey, Pa.

Charles Ege, 242 South Fourth St., Minersville, Pa.

Louis Elliott, 300 Spruce St., Holidaysburg, Pa.

Jane Eyer, 502 S. Market St., Elizabethtown, Pa.

Charmaine Fickes, 31 E. Cottage Place, York, Pa.

Gordon Foster, Pottsville St., Wiconisco, Pa.

Jack Frank, Bainbridge, Pa.

Esther Frey, 219 N. Market St., Elizabethtown, Pa.

Anita Fridinger, Lineboro, Md.

Ralph Fry, 436 E. Park St., Elizabethtown, Pa.

Donald Gammache, 1102 Helen Ave., Lancaster, Pa.

Leon Gassert, 33 Park St., Elizabethtown, Pa.

Lloyd Gingrich, Route 4, Lebanon, Pa.

Richard Goss, Route 3, Lewistown, Pa.

Robert Graham, Box 145, McGrann, Pa.

Mildred Groff, 252 N. Locust St., Palmyra, Pa.

Robert Hammers, Main St., Stewartstown, Pa.

Evelyn Haubert, Mifflintown, Pa.

Donald Haverstick, North Lemon St., East Petersburg, Pa.

Shirley Heisey, Route 1, Mt. Joy, Pa.

Leon Henise, 722 York St., York, Pa.

Chamar Hershey, Route 1, Harrisburg, Pa.

Earl Hess, 222 Spruce St., Elizabethtown, Pa.

Neal Holabaugh, 22 Birch Lane, Middletown, Pa.

Darwin Hollinger, Route 3, Lititz, Pa.

Merle Hossler, Route 3, Elizabethtown, Pa.

Lester Hylton, Willis, Va.

Elmer Johnson, 213 Olmsted Drive, Middletown, Pa.

Amaryllis Jones, Route 1, Wrightsville, Pa.

Stephen Kekich, 2401 South Fifth St., Steelton, Pa.

Calvin Kipp, 503 W. Simpson St., Mechanicsburg, Pa.

Edmund Kling, Blairs Mills, Pa.

Barbara Kreider, Route 7, Lancaster, Pa.

Helen Kreider, Quarryville, Pa.

Paul Kulp, Box 410-A, Route 1, Pottstown, Pa.

Bernice Kurtz, Gap, Pa.

Donald Leonhard, 218 Pine St., Middletown, Pa.

Frank Liebert, Route 2, Langhorne, Pa.

Carl Liggio, 1210 Boyton Ave., New York, N. Y.

William Longenecker, Mt. Joy, Pa.

Grant Mahan, Rehobeth, Md.

Carl Martin, 2630 Walnut St., Harrisburg, Pa.

Nancy Mathias, 17 North 32nd St., Harrisburg, Pa.

William McMinn, 233 Spring St., Middletown, Pa.

Christine Minor, 443 Main St., Steelton, Pa.

Peggy Moose, Spring Garden St., Elizabethtown, Pa.

Anna Mudrinich, 1409 South 12th St., Harrisburg, Pa.

Warren Mueller, Route 1, Mt. Joy, Pa.

Sheldon Mummert, 742 W. Philadelphia St., York, Pa.

Donald Myers, Route 4, Lebanon, Pa.

Janet Myers, 134 N. Seventh St., Columbia, Pa.

Lois Myers, 5 N. Main St., Manheim, Pa.

Barbara Nelson, 124 N. Findlay St., York, Pa.

Pauline Nissley, 321 W. High St., Manh im, Pa.

Russell Peters, 1040 Guilford St., Lebanon, Pa.

Joseph Prokopchak, 1320 Linden St., Reading, Pa.

E. Virginia Raffensperger, 507 College Ave., Elizabethtown, Pa.

John Ream, 45 Arch St., Elizabethtown, Pa.

Robert Ream, 3971 N. Sixth St., Harrisburg, Pa.

F. Lois Rinehart, Waynesboro, Pa.

Martin Risser, 9½ N. Market St., Elizabethtown, Pa.

Peggy Lou Risser, 531 College Ave., Elizabethtown, Pa.

Earl Rohrbaugh, Route 1, New Oxford, Pa.

Eleanor Rutherford, Box 246, Route 1, Harrisburg, Pa.

Howard Seeds, 232 Cherry St., Elizabethtown, Pa.

Paul Sensenig, Box 273, East Petersburg, Pa.

Vera Mae Smith, Blain, Pa.

Armon Snowden, 737 Main St., Bethlehem, Pa.

Walter Stallard, 1152½ Market St., Harrisburg, Pa.

Philip Swartzbaugh, 28 McCosh St., Hanover, Pa.

Nancy Swope, Route 1, Marietta, Pa.

Thomas Talarico, 131 Chestnut St., Reading, Pa.

John Thompson, 109 Baltimore Ave., Baltimore 22, Md.

Charleise Toland, 631 Harris St., Harrisburg, Pa.

Robert Trimmer, 18 S. Custer Ave., New Holland, Pa.

Ivan Walker, 411 Park Ave., Hershey, Pa.

George Waltz, 534 Spring St., Lebanon, Pa.

Elvin Warner, 400 E. Main St., Hummelstown, Pa.

Kenneth Weaver, Route 1, Stevens, Pa.

Jay Wenger, Route 4, Lititz, Pa.

Patricia Whitaker, Route 1, Conestoga, Pa.

Frederick Wilkins, 1100 Park Ave., Collingswood, N. J.

Howard Wittel, Manheim, Pa.

Ezra Wolgemuth, 117 S. Market St., Mt. Joy, Pa.

Earl Ziegler, Route 2, Myerstown, Pa.

Robert Ziegler, Route 1, Collegeville, Pa.

Ella Zimmerman, Kinzer, Pa.

Elizabethtown College

ELIZABETHTOWN, PENNA.

★

You will always remember ELIZABETHTOWN
for her

Beautiful Campus
Thorough Teaching
Friendly Spirit
Christian Idealism

These are the values you will cherish long after
your college days have been completed

★

COURSES IN:

SCIENCE
EDUCATION
LIBERAL ARTS
SECRETARIAL SCIENCE
BUSINESS ADMINISTRATION
A. B. and B. S. Degrees State Accredited

THE 1948 ETONIAN

Engraving
Printing and Binding

by

J. HORACE McFARLAND CO.

Mount Pleasant Press

HARRISBURG • PENNSYLVANIA

IF IT'S

AUNT NELLIE'S

It's the finest

ON SALE AT YOUR FRIENDLY
NEIGHBORHOOD GROCER

•

Distributed by

Harrisburg Grocery
Company

1001-13 MACLAY STREET
Harrisburg, Pa.

MARTIN

ELECTRICAL SERVICE

RUSSEL A. MARTIN

Electrical
Contracting

•

ELIZABETHTOWN, PENNA.

Phone: 440

Success to the
Class of 1948

Compliments of

HARRISBURG FRIENDS
of
ELIZABETHTOWN COLLEGE

S. Clyde Weaver

EAST PETERSBURG, PA.

Finest Quality

SMOKED MEATS
and CHEESE

Office Equipment Co.

Friendly Service

202 Walnut St., HARRISBURG, PA.

Office Designers
Commercial Stationers

Lester E. Roberts

KELVINATOR PRODUCTS

Radios and Appliances

Mount Joy, Pa.

Shenk & Tittle

"EVERYTHING FOR SPORT"

313 Market Street
HARRISBURG, PA.

NISSLY

PAINTING CONTRACTORS

624 West Chestnut Street
LANCASTER

Phone: 2-4230

In Any Event . . .

PHOTOGRAPHS

Bishop's Studio

"PERSONALIZED PHOTOGRAPHS"

44 North Market Street
ELIZABETHTOWN, PA.

Phone: 445

LOUIS LEHRMAN & SON

Wholesale Food Distributors

110-122 S. Seventeenth St.

Harrisburg, Pa.

UNDERWOOD PORTABLE TYPEWRITERS

Wm. E. Gring, Mgr.

52 N. Queen St. Lancaster, Pa.

ZARFOSS HARDWARE

ON THE SQUARE

Elizabethtown, Pa.

MOYER'S POTATO CHIPS

"Among the best

by test"

H. S. RISSER MOTORS

Oldsmobile - Pontiac - Cadillac

Sales - Service

Phone: 2-33 Elizabethtown, Pa.

Compliments

of

AUTOMATIC

OIL HEATING CORP.

Harrisburg, Penna.

Brown's Fresh Frozen Fruits
& Vegetables

Retail and Institutional

BROWN'S
FROSTED FOODS INC.

Eighth and Peach Sts. Lemoyne, Pa.
Phone: Hbg. 4-5937

KENNEWOOD HOTEL

Elizabethtown, Pa.

Alumni Headquarters

AUNT SALLY'S KITCHEN

Elizabethtown, Pa.

PAXSON'S CUT RATE

Modern Soda Fountain

Dolly Madison Ice Cream

19 W. High Street

Elizabethtown, Pa.

Party Supplies Kodaks

GEBHART'S
ART SHOP and BOOK STORE
26 W. High Street
Elizabethtown, Pa.

Gifts for All Occasions

Stationery Greeting Cards

S. G. HERSHEY & SON
DEPARTMENT STORE

Elizabethtown, Pa.

D. L. LANDIS
INSURANCE and NOTARY
PUBLIC

23 South Market Street
Elizabethtown, Pa.

Always Shop and Meet Your Friends
at the Friendly

BEN FRANKLIN STORE

5c—10c—$1.00 and up

Self-Service Grocery Dept.

Elizabethtown, Pa.

APPLEBY BROS. & WHITTAKER CO.

WHOLESALE

Heating, Plumbing, Steam, Gas and Water Supplies
Steam and Hot Water Boilers and Radiators

216 South Second St. Harrisburg, Pa.

For Finer, Fresher Foods
For Prompt and Courteous Service

•

GREINER BROS. FOOD STORE

on the square

ELIZABETHTOWN, PA.

SNAVELY & BOOK

CLEANERS

We Operate Our Own Cleaning Plant

•

Phone: 473

Free Delivery Service

35 West High St., ELIZABETHTOWN, PA.

Compliments of

GARBER MOTOR COMPANY

•

HOME OF FORD PRODUCTS

•

ELIZABETHTOWN, PA.

REINHOLD'S SUNOCO SERVICE

Lubrication — Washing
Tires — Tubes — Accessories

•

Phone: 9046-M

ELIZABETHTOWN, PA.

D. H. MARTIN

•

CLOTHIER and FURNISHER

CENTER SQUARE ELIZABETHTOWN, PA.

D. S. BAUM

HOME-MADE
BOLOGNA - DRIED BEEF

•

Phone: 917-R-2

R. D. 3 ELIZABETHTOWN, PA.

Kodaks Stationery

DORSHEIMER'S

"Center Square"

Sporting Goods Confectionery

RISSER BROS.

•

Famous for
OLD-FASHIONED ICE CREAM
MODERN SODA GRILL

•

Phone: 176 ELIZABETHTOWN, PA.

HAMILTON JEWELRY STORE

Watchmaker
and
Jeweler

ELIZABETHTOWN, PA

ROTH'S FURNITURE STORES

•

FURNITURE DEALERS

•

206-210 South Market Street
Elizabethtown, Pa.
Phone: 84-R

LEAMAN'S TIRE SERVICE

•

RECAPPING
and
VULCANIZING

•

ELIZABETHTOWN, PA.

Compliments
of

THE ECONOMY SHOE STORE

Russel L. Hein, Mgr.

39 E. High St. Elizabethtown, Pa.

Phone: 15-M

THE DRESS SHOP

DAISY M. KLEIN

Center Square Elizabethtown, Pa.

Phone: 139-M

When You Think of Music
Think of

KIRK JOHNSON & CO.

Serving the Musical Needs
of Lancaster Co.
for Over 60 Years

SHEARER'S

FURNITURE STORE

"The Largest Furniture Store Between
Lancaster and Harrisburg"

35-37 South Market St., Elizabethtown, Pa.
Phone: 12-W

Compliments of the

W. T. GRANT CO.

Compliments of

Your

GOOD GULF DEALER

EPPLEY'S

TOWN PHARMACY

•

Moose Building

Elizabethtown, Penna.

Best Wishes to the
Class of "48"

THE
CHRISTIAN LIGHT PRESS

BOOK STORE

Distributors of
RELIGIOUS MERCHANDISE

20 S. Market St., Elizabethtown, Pa.

MARY B. REBER—Art Shop

GIFTS—
New and Different
Columbia Yarn

50 North Market St., Elizabethtown, Pa.

SOCK
and
BUSKIN

Compliments of a
FRIEND

C. G. HELLER

Painting Contractor
and
Floor Sanding

Phone: 251-J ELIZABETHTOWN, PA.

BISCHOFF'S Jewelry Store

WATCHES, DIAMONDS
and
JEWELRY

25 Center Square Elizabethtown, Pa.

L. B. HERR & SON

•

STATIONERY
BOOKS
PRINTING
SCHOOL SUPPLIES

•

46-48 West King Street
LANCASTER, PA.

PLEE-ZING

"There's None Better"

On Sale at Your
Neighborhood Grocer

AUMENT BROS., Inc.

Wholesale Distributors

227-231 North Prince Street
LANCASTER, PENNA.

Compliments of . .

ELIZABETHTOWN GARMENT COMPANY

COMPLIMENTS OF

THE CONTINENTAL PRESS

LEO KOB

Plumbing and Heating Contractor

STOP IN AT . . .

THE SKY GRILL

"It's the Refreshing Thing To Do"

MODERN SODA SERVICE

Operated by
CENTRAL CUT-RATE DRUGS
W. K. WINTERS
45 South Market Street

JOHN M. MILLER

Insurance Broker

LITITZ, PA.

Compliments of . . .

A. S. KREIDER

SHOE MANUFACTURING COMPANY

ELIZABETHTOWN, PA.

Klein Chocolate Company, Inc.

Wishes the Class of 1948 the Best of Success and Happiness

Milton F. Eberly

Furniture of Character

at Reasonable Prices

•

Route 3, Elizabethtown, Pa.

Phone: 917-R-11

OUR LOCATION SAVES YOU MONEY

Best Wishes to the Class of '48

MUSSER'S GROCERY

•

Phone: 198-1

103 MT. JOY STREET

CLASSIC HOSIERY MILL, INC.

Manufacturers of

FULL-FASHIONED HOSIERY

ELIZABETHTOWN, PA.

Compliments

of

LANCASTER

SHOE

COMPANY

ELIZABETHTOWN, PA.

ICELAND, Inc.

Successor to Frozen Food Lockers

Locker Service

Ice Cream

Soda Fountain

Home Freezers

Frozen Foods

Smoking and Curing

"EVERYTHING FROZEN"

GRUBB & BRENEMAN

COAL : FEED

GAY GIBSONS and MINX MODES

Styled for Juniors

GRACE C. BLOUGH

116 South Market Street Elizabethtown, Pa.

HEISEY BROTHERS

QUARRIES

RHEEMS, PA.

HERSHEY & GIBBEL

General Insurance

LITITZ, PA.

24 Hour Service Phone: Elizabethtown 226

NEWCOMER'S SERVICE STATION

Richfield Gasoline Richlube Motor Oils Rich-Heat Fuel Oil

ELIZABETHTOWN, PA.

ELIZABETHTOWN PLANING MILL

Compliments of . . .

Baker's Diner

Compliments
of

Joseph E. Greenburg

DRINK
Coca-Cola
The pause that refreshes

Spickler's Dairy

Pasteurized and Viscolized

Milk, Cream and
Buttermilk

ORANGE and CHOCOLATE DRINKS

•

Phone: 57-J

PARK STREET

THE CLASSIC SHOP

Elizabethtown's Smartest Women's Shop

Compliments of . . .

Martin's
Children's Shop

•

ELIZABETHTOWN, PENNA.

Compliments of

JAC. B. FISHER

Music Store

•

Elizabethtown, Pa.

The
Ruof Building

Offices and Storerooms

CHESTNUT AND DUKE STREETS

Lancaster, Pa.

L. A. RUOF, Jr. *Mgr.*

Compliments of the

Savoy Shoe Co., Inc.

•

Makers of

Fine Shoes For
Women

•

ELIZABETHTOWN, PENNA.

R. H. FORNEY

Chrysler-Sales Plymouth

Elizabethtown, Penna.

GINDER CLEANERS

"Keep well dressed and upkeep down"

12 E. High Street Elizabethtown, Pa.

Phone: 187-W

Compliments of

The New

Lancaster County Farm Diner

Elizabethtown, R. D. 1

GEORGE A. FISHER

Domestic and Commercial Refrigeration

Kelvinator Sales and Service

Elizabethtown, Pa.

Established 1868

MILLER & HARTMAN

WHOLESALE GROCERS

Lancaster, Pennsylvania

C. H. GARMAN

Welding and Ornamental
Iron Work

Phone: 29-R Elizabethtown, Pa.

ELIZABETHTOWN
FARMERS
SUPPLY, Inc.

FARM MACHINERY
REPAIR and SUPPLIES

Compliments of

E. W. MILLER

SHOE JOBBER

314 Peach Alley Elizabethtown, Pa.

JOSEPH F. GINGRICH

Real Estate & Insurance

55 N. Market St. Elizabethtown, Pa.

Phone: 419

MUSSER FARMS

Like the Creams of Delicious Rich Creamy Milk

The Ideals of a Christian College

Surely Will Rise to the Top

COLUMBIA, PA.

M. M. WENGER

"M. W." Feeds

RHEEMS, PENNA.

Phone: Elizabethtown 175

S. F. ULRICH, Inc.

BUICK
and
CHEVROLET

Sales and Service

ELIZABETHTOWN, PENNA.

Phone: 21

Martin's

"Garden Spot"
Meat Products

Win Favor
by Quality and
Flavor

EZRA W. MARTIN CO.

R. F. D. No. 5 LANCASTER, PA.

PensupremE
ICE CREAM

PENN DAIRIES, Inc.

LANCASTER
PENNSYLVANIA

KELLER BROS.

SALES—SERVICE

Ford

BUFFALO SPRINGS, LEBANON CO., PA.

LITITZ, LANCASTER CO., PA.

MUMPER'S DAIRY

North Hanover Street

ELIZABETHTOWN, PENNA.

Phone 263-W

VITAMIN "D" HOMOGENIZED MILK

Milk, Cream, Buttermilk, Orange Drink
Chocolate Drink

Compliments of

Newcomer's Firestone Store

Phone: 490

ELIZABETHTOWN, PENNA.

Buch Manufacturing Company

WHEELBARROWS

•

Elizabethtown, Pa.

FRANK S. MILLER

Trading as

HARRY MILLER & SON

•

Elizabethtown, Penna.

LEVI C. HERSHEY GROCERY

One of the Red Rose Food Stores

Phone: 18

ELIZABETHTOWN, PA.

BACHMAN CHOCOLATE MANUFACTURING CO.

MT. JOY, PENNA.

Coating Liquors and Cocoa. "Old Sol Bars"
Milk Chocolate Goods a Specialty. "Athlete Bars"

J. C. SNAVELY & SONS, Inc.

LUMBER AND MILLWORK

LANDISVILLE MT. JOY

ELIZABETHTOWN BAKERY

Bakers of
QUALITY PRODUCTS

Miles E. Gassert, Prop. Phone: 259

NOW MORE TEMPTING
THAN EVER

WENGER'S PRETZELS

Elizabethtown, Pa.

FARMERS' FERTILIZER WORKS

Manufacturers for 43 years of
HIGH-GRADE FERTILIZERS

Phone: 11 Elizabethtown, Pa.

WM. K. GRAUER'S SONS
INCORPORATED

38 South Queen Street
LANCASTER, PENNA.

Quality Wallpaper

A Complete line of
BENJAMIN MOORE & CO. PAINTS

Lancaster Beverage Distributors

PEPSI COLA CLOVERDALE SOFTDRINKS

615 East Mifflin, LANCASTER, PENNA.

ELIZABETHTOWN BUILDING and SUPPLY CO.

BUILDING MATERIALS

GENERAL CONTRACTORS

341 W. Bainbridge Street, Elizabethtown, Penna.

WEAVER'S *Book Store*

BIBLES
CHURCH SUPPLIES

RELIGIOUS BOOKS—New and Used

44 S. Duke St. LANCASTER, PA.

WM. E. LAWTON

HOME FURNISHINGS

Everything for the Home

16-18 E. High St. ELIZABETHTOWN, PA.

Phone: 187-M

● *Graduation is an occasion you will want to remember. The* ***Gainer Studio*** *will help you to remember with a "Cap & Gown" Portrait.*

★

Phone: 34-12
for an appointment

★

11 SOUTH MARKET STREET
Second Floor

Sincerely
the Class of
"1948"